

Senior Executive Officer,
Planning Department,
Meath County Council
Buvinda House,
Dublin Road,
Navan,
Co. Meath

3 September 2025

Re: Letter of Consent – Planning Application by Earlsfort Developments Drogheda Limited on Lands to the east of the M1 Motorway and west of Rathmullan Road, Oldbridge, Drogheda, Co. Meath

Dear Sir/Madam,

I refer to the above proposal and confirm that Glenveagh Homes Limited is the registered owner of the lands comprised of Folio MH26088, a portion of which falls within the red line boundary of the subject planning application. This extent of lands is identified on the attached folio plan and proposed site plan.

On behalf of Glenveagh Homes Limited, I hereby provide consent to Earlsfort Developments Drogheda Limited to include these lands within their planning application to Meath County Council.

This consent is given strictly for the purpose of facilitating the submission of the above planning application by Earlsfort Developments Drogheda Limited.

Should you require any further information, please do not hesitate to contact me.

Yours sincerely,



Eoin Hughes
Senior Director – Land & Asset Management
Glenveagh Homes Limited

Glenveagh Homes Limited

Block C, Maynooth Business Campus, Straffan Road, Maynooth, Co. Kildare
T +353 (0)1 903 7100 | E enquiries@glenveagh.ie | glenveagh.ie

Directors: Roger Browne, Stephen Garvey, Ronan McKenna, Wesley Rothwell, Conor Murtagh
Registered in Ireland No. 368093

Home of the new.

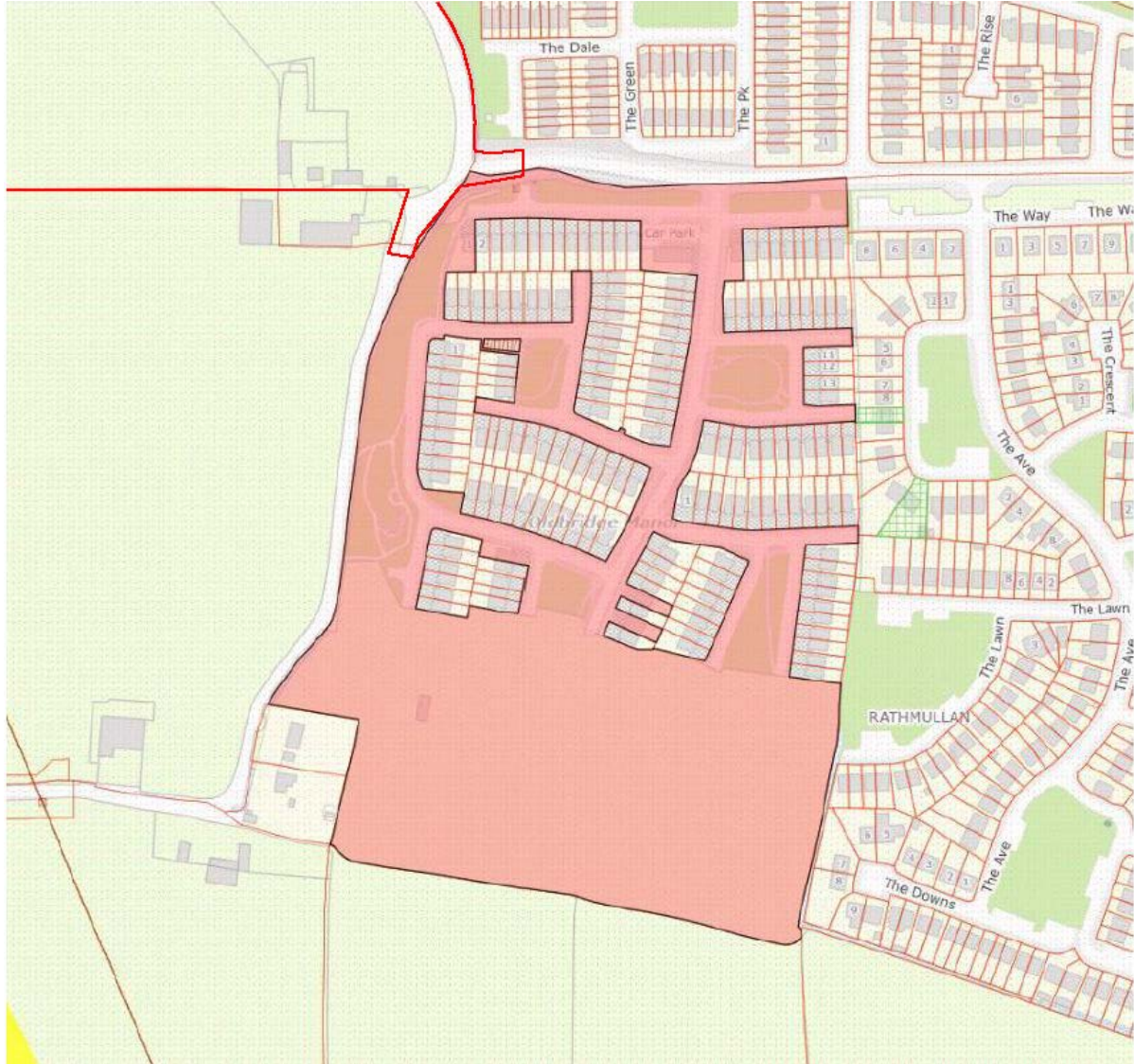

Glenveagh Homes Limited

Block C, Maynooth Business Campus, Straffan Road, Maynooth, Co. Kildare
T +353 (0)1 903 7100 | E enquiries@glenveagh.ie | glenveagh.ie

Directors: Roger Browne, Stephen Garvey, Ronan McKenna, Wesley Rothwell, Conor Murtagh
Registered in Ireland No. 368093

